

aperio gratefully acknowledges the following whose generous support has made this season possible

#### SPONSORS

Chris and Max Lukens  
Nancy and David Pustka

#### PATRONS

Leslie and Brad Bucher  
Friends of Maria Ines Sicardi  
Mr. & Mrs. David W. Jones  
Marilyn and Fred Lummis  
Isla Reckling  
Geoffrey Westergaard

#### FRIENDS

Anonymous  
Mr. & Mrs. Joseph C. Brown  
Anne Carsey  
Patton Condren  
Andrew C. Copper  
Crain Construction Co.  
Anna and Brad Eastman  
Karen and Paul Davis  
Eubanks Group Architects  
Anne F. Farish  
Robby Findler and Hsing-Huei Huang  
Betsy and Buddy Haas  
Mr. & Mrs. Jeffrey Hewitt  
Ruth and Richard Hirschfeld  
Denny and Sissy Kempner  
in honor of Richard Holley  
Julie Kinzelman and Christopher Tribble  
Lawrence Marketing Group  
David Newton  
Pilates Concepts of Houston  
Maria M. Ramos and Mario H. Hurtado  
Peter and Bettina Staartjes  
Reid Sutton and Brad Nagar  
Rivers and Reece Wallace  
Herbert Wells  
Jack Williams  
Ron and Mariette Woestermeyer  
Stephen and Lois Zamora

#### CONTRIBUTORS

Anonymous  
Kathy and Drew Berkman  
Doris and Larry Bernard  
in honor of Richard Holley  
Devin Borden  
Fernando and Marcela Brave  
Mr. & Mrs. John E. Calaway  
Mr. & Mrs. Rod Christ  
Alan Conover  
Michael Dale  
Paige and Harding Erwin  
Lynne Detrick and Harvey Marks  
Mr. Kenneth O. Drake  
Mr. & Mrs. Hugo W. Farenthold  
Claire and Mike Farley  
Susan Garwood and George Peterkin III  
Mr. & Mrs. Robert Gibson  
Marjorie G. Horning  
Donald Houghton  
Mr. & Mrs. Thad T. Hutcheson  
Kerry Inman  
Michele Matthews  
Kevin and Sook Miller  
H. Joe Nelson III  
Joan T. Neuhaus  
James Parker and Joe Buddner  
The Robert Smith Family  
John Wilburn and Mimi Swartz  
Mary Lou Swift  
Will Taylor  
June Terry  
Tim Wilmot  
Katherine and Mark Yzaguirre  
Drs. William and Huda Zhogbi  
Rosemary Zuraw

#### ADDITIONAL SUPPORT

Anonymous  
Jo Anne Banker  
Peter Boudreaux and Susan Fernbach  
Sterling Price Burdine  
Dr. & Mrs. W. H. Herendeen  
Martha Minton and Antonio Rubio  
Tim O'Keefe  
Jeff Shell  
Naomi Shibatani  
Adrianna Wechsler and Patrick Kelly  
Penny Zuraw

Special thanks to  
**Forshey Piano Company**  
and **Balinskas Imports**



**aperio**  
*music of the americas*

PRESENTS

**Latin American Dance Hall**  
**Two-Piano Music of the Americas**  
Music by Copland, Bolcom, Piazzolla,  
Schimmel, Pender, Biscardi, and Berkman  
Stephanie Shih-yu Cheng, piano  
Michael Zuraw, piano

Sunday, April 22, 2007, 3PM  
Sicardi Gallery  
2246 Richmond Ave.  
Houston, TX 77098

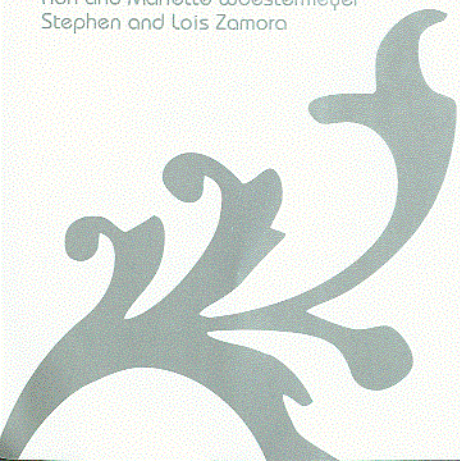



## PROGRAM

### El Salon Mexico

**Baron Copland** (1900-1990)  
arr. **Leonard Bernstein** (1918-1990)  
**Ms. Cheng, Mr. Zuraw**

### Incitation to Desire

**Chester Biscardi** (b. 1948)  
**Mr. Zuraw**

### Fromage Dangereux

**William Schimmel** (b. 1946)  
**Ms. Cheng**

### Recuerdos

**William Bolcom** (b. 1938)  
I. Choro  
II. Paseo  
**Ms. Cheng, Mr. Zuraw**

### Ms. Jackson Dances for the People

**Scott Pender** (b. 1959)  
**Mr. Zuraw**

### Thorn-Torn Lips

**Robert Berkman** (b. 1955)  
**Ms. Cheng**

### Three Tangos

**Astor Piazzolla** (1921-1992)  
arr. **Pablo Ziegler** (b. 1944)  
Verano Porteño  
Milonga del Angel  
La Muerte del Angel  
**Ms. Cheng, Mr. Zuraw**



### Michael Zuraw

piano and artistic director

Michael Zuraw's versatility as a performer has earned him prizes as both a soloist and collaborative artist. He is a consecutive two-time winner of the Silberman Chamber Music competition and has gathered many honors in solo performance. In 1996 Mr. Zuraw was a winner of the Pittsburgh Concert Society Auditions, which presented him in recital at Duquesne University. Further Performances include a Young Artist Concert at the Aspen Music Festival and numerous solo, vocal, and chamber performances in Houston, Dallas, Pittsburgh, Freeport, and Chicago. Mr. Zuraw

gave the premiere performance of John Richey's Variations (1993), which was later recorded and released by Capstone records. A graduate of the Interlochen Arts Academy, University of Illinois, and Carnegie Mellon University, Mr. Zuraw earned his Doctor of Musical Arts Degree at Rice University. He is currently on the faculty at St. John's School in Houston.

### Stephanie Shih-yu Cheng

piano

Stephanie Shih-yu Cheng has performed extensively in the U.S., France, Italy, Japan, and Taiwan to great critical acclaim. Her solo and collaborative engagements have brought her to many of the world's major music centers including Weill Recital Hall at Carnegie Hall, Dame Myra Hess Series in Chicago, Opera City Hall of Tokyo, National Gallery of Art in Washington, D.C., and National Concert Hall of Taipei. She has distinguished herself as a prize winner in the Kingsville International Competition, IBLA Grand Prize Competition in Italy, and the Association of Pianists

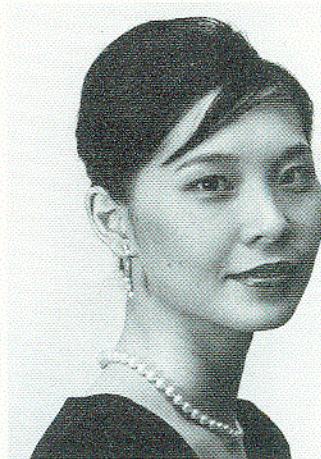

and Piano Teachers of America International Piano Competition. Ms. Cheng's Performances have been featured on both radio and television in North America, Europe, and Asia. Her teachers have included Ann Schein, Raymond Hanson, and Gilbert Kalish with whom she gained her Doctor of Musical Arts degree at SUNY at Stony Brook. Currently residing in New York